Juwelenglanz

Konzertmarsch

Musik & Arr.
Heinz W. Hilgers
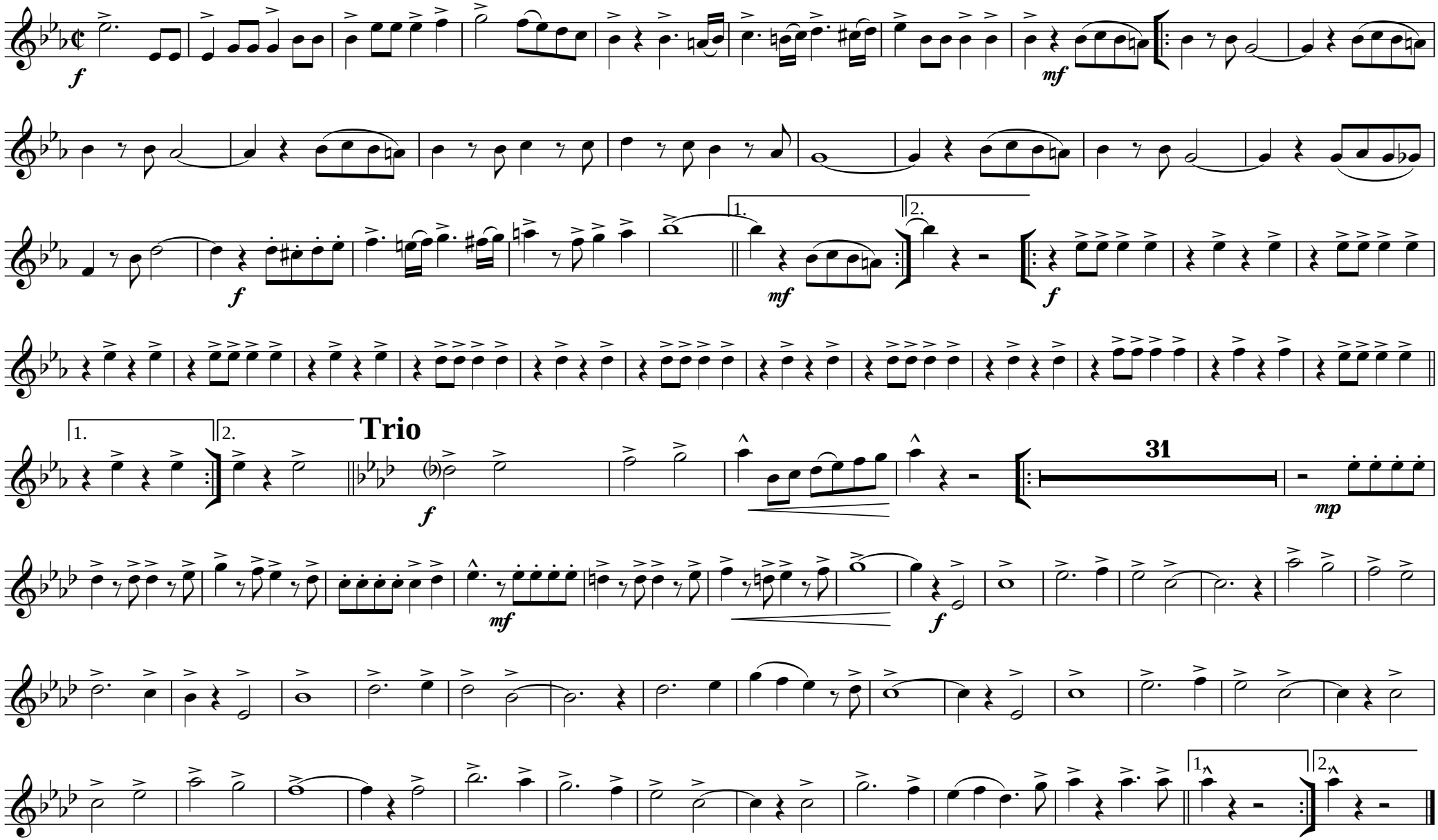
Flügelhorn 1 B