Hoistener - Königsmarsch

Tenorhorn 1 B♭
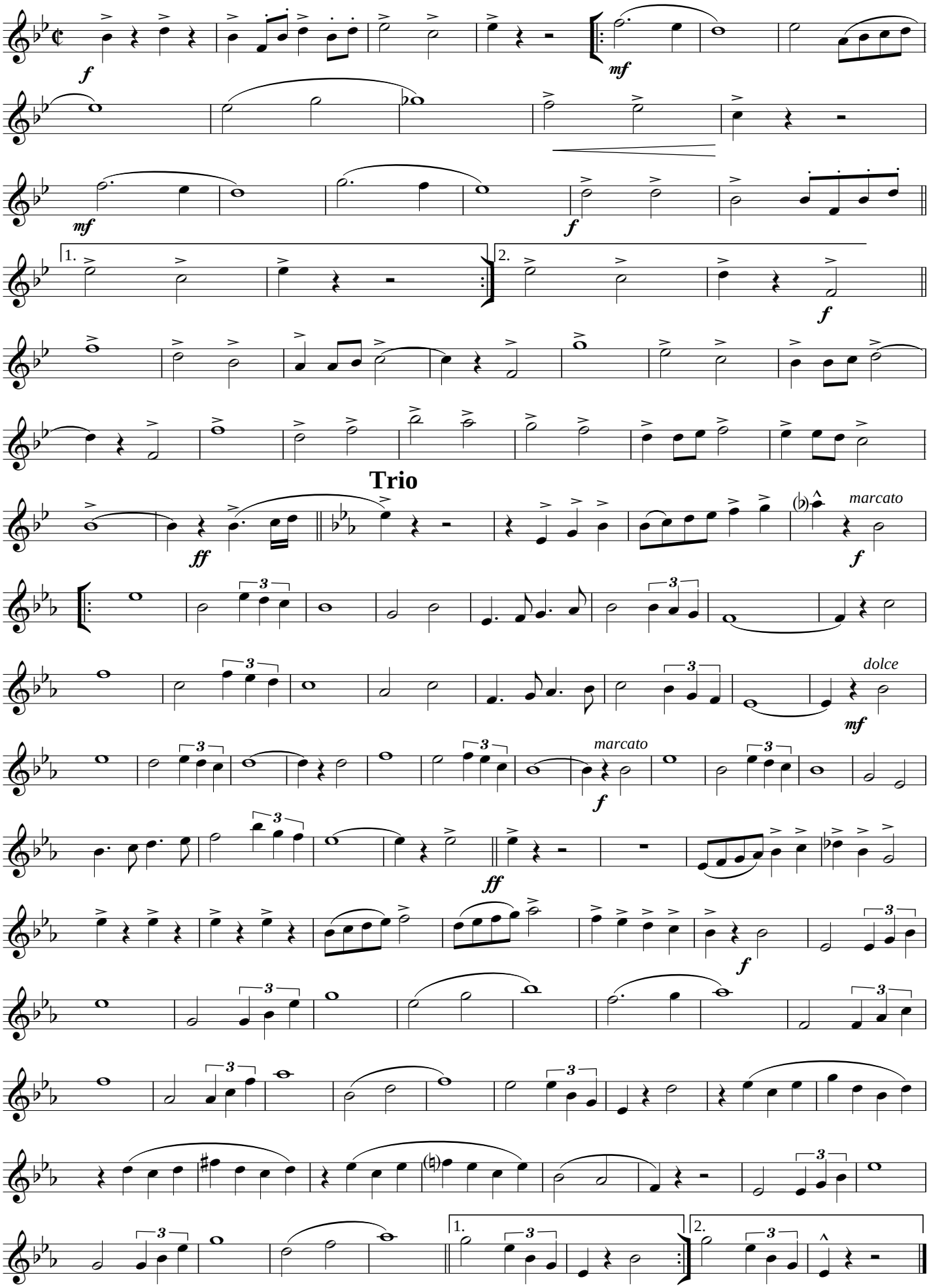
Musik & Arr.
Heinz W. Hilgers